

ELEVATION

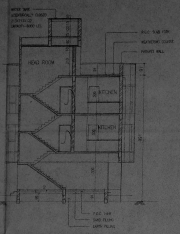

SECTION - A-A

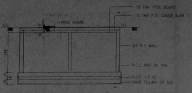

SECTION OF SUMP

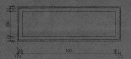

PLAN OF SUMP

Planning Permit No. **APPROVED**  
 SUBJECT TO THE CONDITIONS OF  
 THIS NOTICE LETTER  
 No. 25/456/2011-12  
 FOR MEMBER SECRETARY  
 CHENNAI METROPOLITAN  
 WATER SUPPLY AUTHORITY  
 Chennai-600 006

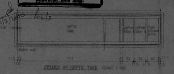

LONGITUDINAL SECTION OF TYPICAL BEAM



TYPICAL SLAB SECTION



TYPICAL COLUMN SECTION



TYPICAL BEAM SECTION

R. 151  
 9.1.2011  
 0/c



FIXED-FINISHING DETAIL

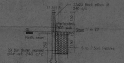

DETAILS OF COMPOUND WALL WITH RAIN WATER DRAINAGE ARRANGEMENT

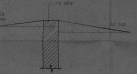

WALL SECTION

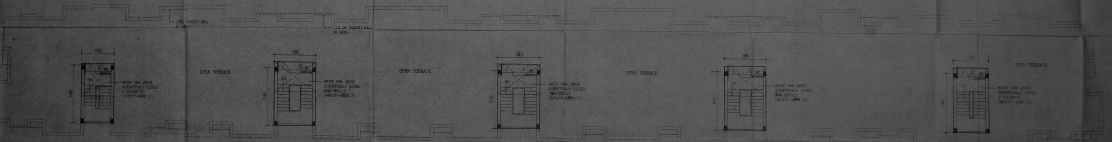

TERRACE FLOOR PLAN

LEGEND  
 PROPOSED CONSTRUCTION  
 EXISTING  
 SINK LINE  
 WATER LINE



SCALE 1:100

PROPOSED RESIDENTIAL APARTMENTS AT DOOR NO. 39,  
 PLOT NOS. 109 & 109B IN S.NO. 615/13, 594/1 ETC &  
 612/1PART, NORTH PARK ROAD, AMBATTUR, CHENNAI.

M/PLAN  
 M/S ARCHITA HOMES,  
 1/A, HANCOCK ROAD,  
 CHENNAI - 600 006

*Signature*  
 C. S. RAJESH, ARCHITECT  
 1/A, HANCOCK ROAD, CHENNAI - 600 006  
 CONTACT NO. 9840423000

CMDA (S) No. 1  
 C No. 85/2840/2011  
 10/11/11  
 11/11/11  
 11/11/11